

7/5 (21)

ALTO 1 BLACK AND TAN FANTASY

MOURNFUL An original Arrangement by Ernie Houghton

A

B

C

TENOR SOLO

D

ALTO I . BLACK AND TAN.

ALTO I

- 2 -

Four empty musical staves, each consisting of five lines, arranged vertically.

ALTO II

BLACK AND TAN FANTASY

MOURNFUL An original Arrangement by Ernie Houghton

A

B

C

(D)

ALTO II . BLACK AND TON

ALTO II

-2-

TENOR I

BLACK AND TAN FANTASY

MOURNFUL

An original Arrangement by Ernie Houghton

A

B

C

TENOR I - BLACK AND TAN

TENOR I

- 2 -

TENOR II

BLACK AND STAN FANTASY

MOURNFUL An original Arrangement by Ernie Houghton

12

A

B

C

12

D

TENOR II · BLACK AND TAN

TENOR II

- 2 -

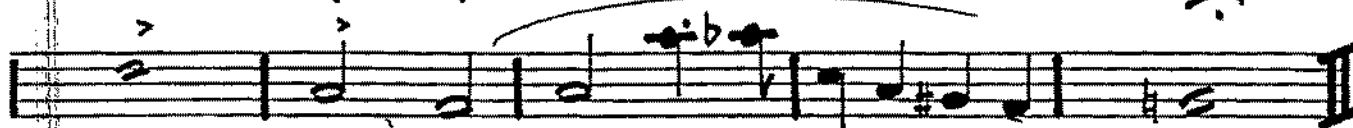
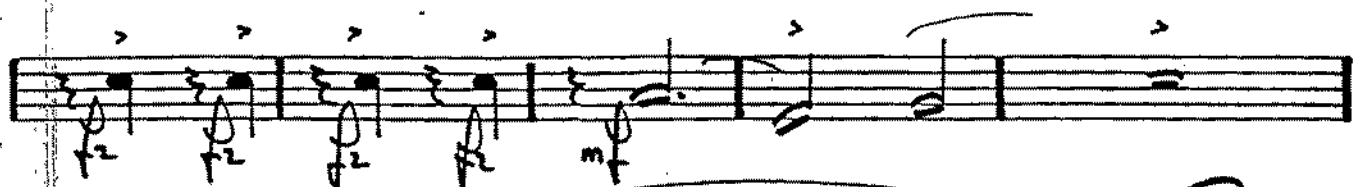

RAL

BARITONE

BLACK AND TAN FANTASY

MOURNFUL An original Arrangement by Ernie Houghton

A

B

C

D

RALL

TRUMPET I

7/5 (21)

BLACK TAP FANTASY

An original Arrangement by Ernie Houghton

MOURNFUL

VERY SLOW
BUCKET MUTE

- Section C:** Labeled 'OPEN'. It consists of a continuous melodic line with accents.

The score concludes with a final melodic phrase marked 'mf' and 'RALL...', ending with a double bar line.

TRUMPET II

SOLO

BLACK AND TAN FANTASY

MOURNFUL

An original Arrangement by Ernie Houghton

BUCKET MUTE

Empty musical staff at the bottom of the page.

TRUMPET II. BLACK AND TAN

-2-

D

2

OPEN LEAD

TRUMPET III

BLACK AND TAN FANTASY

MOURNFUL An original Arrangement by Ernie Houghton
BUCKET NOTE

mf

A

B 2ND SOLO OPEN UP

C OPEN

D

mf

RALL

TRUMPET IV

BLACK AND TAN FANTASY

MOOREHEAD

BUCKET MUTE *An original Arrangement by Ernie Houghton*

mf

A

II°

B OPEN UP.

C OPEN

mf

RALL

TROMBONE I

ORIGINAL ARRANGMENT BY ERNIE HOUGHTON

MOODSWEET BLACK AND TAN FANTASY

4TH TRUMPET
CUE.

FROM II

BLACK AND TAN FANTASY.

AN ORIGINAL ARRANGEMENT of ERNIE HOUGHTON

MOORNFUL

A

B

C

D

RAW

Empty musical staff

Empty musical staff

TRON III

BLACK NIGHT FANTASY

An Original Arrangement of Ernie Houghton

MOORNFUL

A

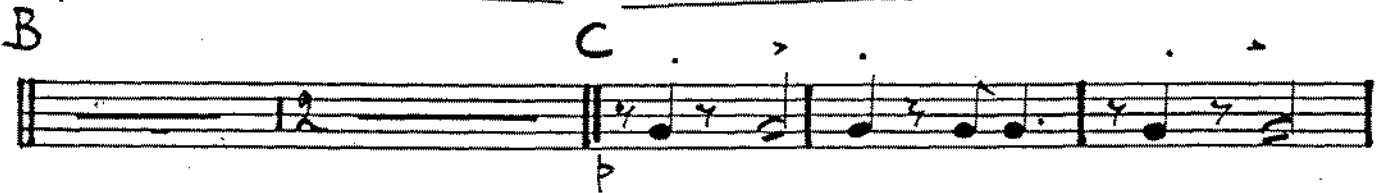
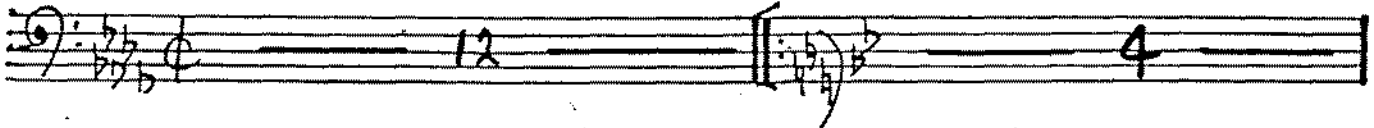

TBN IV
MOVEMENT.

BLACK AND TON FANTASY

12

(A) 4

(B) 12

(C) p

(D) f

mf Roll

8VA lower if required

FH
MARCH 03

PIANO/GUITAR

7/5 (21)

BLACK AND TAN FANTASY

MOORNFUL

AN ORIGINAL ARRANGEMENT OF ERNEST HOUGHTON

BRASS

mp Bb7 Bb9 Bb7 Bb9 Eb7

Eb7 Bb7 Bb9 F7 F7 G° F Bb7 Eb7

A

Gb7 Ab7 Ab7 Bb7 Ab7 Eb7 Eb7 F7

I

II

B.C.

Bb7 G7 C7 F7 Bb7 Eb7 Ab7 D7

BRASS TACET

TRUMPET AD LIB

PIANO/GUITAR

BLACK & TAN FANTASY

BASS

BLACK AND TAN FANTASY

MOORNFUL *An original Arrangement by Ernie Houghton*

A

DRUMS

BLACK AUSTRIAN FANTASY

MOORNFUL *An original Arrangement by Eric Houghton*

4 8 11 Cym

mp

A

mp

B.C.

pp

8 BARS RHYTHM

V

mp

RALL.

